

GAWoodturners

The Georgia Association of Woodturners



GAW Newsletter— February 2024

President's Message

The Georgia Association of Woodturners ([GAW](#)) is a chapter of the American Association of Woodturners ([AAW](#)), dedicated to providing education, information and organization to those interested in woodturning. GAW serves those in the metro-Atlanta area. Click [here](#) to follow us on Facebook.

When:

Third Thursday of each month at
6:30 PM-9:00

Where: Currently Online

Meetings are open to all!

Inside this issue:

President's Message	Page 1
Chapter News	Page 2
Instant Gallery	Page 4
Instant Gallery Woods	Page 5
Calendar of Events	Page 6
GAW Officers	Page 6
Woodturning Instruction	Page 7
Editor's Note	Page 7
Woodturning Resources	Page 8
Instant Gallery Forms	Page 9

We are making progress on the Spruill meeting space. It's not a done deal yet, but we are very close. The space is still under construction and they plan to have it ready by April. We are cautiously optimistic that we will be able to host a "watch party" for the April 18th IRD by Emma Cook. We will keep you posted on the progress.

The AAW has a group discount on registration for the Portland symposium. Gather a group of five or more and each person gets \$40 off a general or member registration. The registration page says, "Gather a group of five or more from your local chapter to get a special discount", but the group can be members of various chapters in the case of the Atlanta area. So, get a group of five or more, pick a person to visit this link, enter a chapter name and fill out the form. They will be given a code for everyone to use to get the discount when they register.

<https://www.aawsymposium.org/requestchapterdiscount>

We still need club members to volunteer for board positions. Jeff Barnes is currently serving in the VP position so that we have that position filled on paper. We REALLY need someone to take that position with the idea of taking over as president when they have some board experience under their belt. Jeff is still working and does not have the time to devote to that position at the moment.

Last, but not least, we are about to have a great place to meet in a great part of town. The meeting place will be close to Woodcraft, allowing us to easily get a demonstrator from a hands-on class to the club meeting in plenty of time - a situation we have not had in a very long time. That means hands-on classes will be starting up again. We have had a few members decide not to renew their dues. I suggest that now is not the time to abandon the club. If you haven't renewed yet, we need your support and we need your dues to help us maintain a high level of demonstrators and other programs. Renew your dues here. <https://gawoodturner.org/membership-application/>

See you online Thursday the 15th for the Todd Raines oval Box demo - (and remember to renew your membership if you haven't already!!)

Steve

February GAW Meeting—Looking Ahead

At our February meeting Tod Raines will demonstrate how to make an oval box. This project creates an oval box by laying out an oval pattern based on a rectangular block of wood. I will share the layout and turn on three center points to create the basic shape. A little non-turning work to finish up the shaping. Two chuck mounting points are utilized for creating the bottom and the hollowing. Finally, to add a bit of drama to the form a hook tool is used to create the sloped rim detail. Note – the sphere turning is not part of this demo.

Tod is originally from Calgary, Alberta, Canada but moved to Allen, Texas in 1997. He is an electrical engineer that had worked in the telecom industry for over 23 years. Tod enjoys the immediate spontaneity of wood turning. The best part is that it only takes a small amount of time to complete a turned project (however, some can take much longer). This makes it easy to keep up with your turning hobby even among a busy work life.



January GAW Meeting—Looking Back

At January's meeting we had Carl Jacobson who demonstrated how to use the *Joyner Off-Center Jig*.

The Joyner Off-Center Jig is a way to hold material on the lathe and rotate it so that the center of the material is off-center from the lathe's axis of rotation. The January meeting will be an IRD held on Zoom. The Zoom link will be sent to the membership via e-mail.

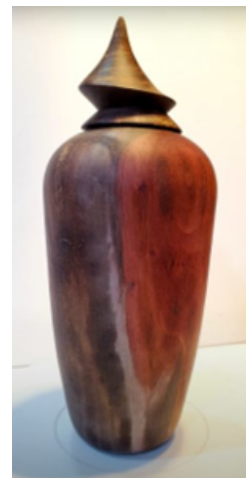

Instant Gallery



ANDY BENNETT

15" x 4" Spalted Bowl

Sycamore, with a cherry foot



Instant Gallery



ANDY BENNETT

Andy's flute-routing
setup





Instant Gallery

We will be remote again this month, so instant gallery entries should be submitted to:

editor@gawoodturner.org

Remember to include

- ◆ Your name
- ◆ Wood species (as many as are included in your turning)
- ◆ Finishes
- ◆ Any other details you wish to include

All entries must be submitted by the end of day Monday prior to the meeting.

Instant Gallery Woods and “Other Materials”

Woods

1. Acacia	28. Butternut	57. Iroko	86. Movingui	117. Rosewood, Brazilian
2. African Blackwood	29. Buttonwood	58. Ironwood	87. Mulberry	118. Rosewood, Yucatan
3. Albizia (Flat Crown)	30. Camellia	59. Ironwood, Southern	88. Nara	119. Royal Palm
4. Albizia Lebbeck	31. Camphor	60. Jatoba	89. Norfolk Island Pine	120. Sapele
5. Angelique	32. Canarywood	61. Juniper	90. Oak	121. Satinwood, Nigerian
6. Apple	33. Cape Beech	62. Katalox	91. Oak, English Brown	122. Sea Grape
7. Ash	34. Catalpa	63. Kingwood	92. Oak, Live	123. Shedua
8. Ash, White	35. Cedar	64. Koa	93. Oak, Post	124. Sourwood
9. Aspen	36. Chakte Viga	65. Larch/Tamarack	94. Oak, Red	125. Sweet Gum
10. Australian Brown Mallee	37. Cherry	66. Leopardwood	95. Oak, Water	126. Sycamore
11. Australian Pine	38. Cherry, Yashino	67. Lignum Vitae	96. Oak, White	127. Sycamore, English
12. Australian Red Morrell	39. Chinese Chestnut	68. Locust	97. Orange Agate	128. Tali
13. Australian Yellow Box	40. Chinese Privet	69. Longan, Dimocarpus	98. Osage Orange	129. Tasmanian Rose Myrtle
14. Australian White Top Burl	41. Cedar, Spanish	70. Madrone	99. Padauk	130. Teak
15. Autumn Olive	42. Chinaberry	71. Magnolia	100. Paulownia	131. Tulip Poplar
16. Balsa	43. Cocobolo	72. Mahogany	101. Pear	132. Tulipwood
17. Beech	44. Coolibah (Eucalyptus Coolibah)	73. Mahogany, Cuban	102. Pear, Bradford	133. Walnut
18. Birch, Masur	45. Costello	74. Makore	103. Pear, Bartlett	134. Walnut, Brazilian
19. Birch, River	46. Crepe Myrtle	75. Maple, (Ambrosia)	104. Pecan	135. Walnut, Claro
20. Birch, Sweet	47. Cryptomeria	76. Maple, (Birdseye)	105. Persimmon	136. Wenge
21. Blackwood	48. Dogwood	77. Maple, Big Leaf	106. Pine	137. Yellowheart
22. Blackwood, African	49. Ebony	78. Maple, Red	107. Pine, Eastern White	138. Zebrawood
23. Bloodwood	50. Elm	79. Maple, Hard	108. Pine, Norfolk Island	
24. Blue Mahoe	51. Eucalyptus	80. Maple, Silver	109. Pink Ivory	
25. Box Elder	52. Ginkgo	81. Maple, Soft	110. Plum	
26. Buckeye	53. Hickory	82. Mesquite	111. Poplar	
27. Bulbinga	54. Holly	83. Mimosa	112. Privet	
	55. Hop-hornbeam	84. Mora	113. Purpleheart	
	56. Ipe	85. Monkeypod	114. Redbud	
			115. Red Tip Photina	
			116. Rosewood	

Other Materials

1. Black Rice
2. Dymalux
3. Rose Bush Stem
4. Tagua Nut



Wood Safety

Following is a link to a Fine Woodworking chart (with information drawn from several professional organizations) that lists woods that are known to cause respiratory problems and/or allergic reactions:

<http://www.finewoodworking.com/1977/12/01/toxic-woods>

AAW also has information on wood toxicity: <http://www.woodturner.org/default.asp?page=toxicity>

Another list of Wood Allergies and Toxicity: <https://www.wood-database.com/wood-articles/wood-allergies-and-toxicity/>

Always protect yourself from wood dust, especially when sanding—just because a species doesn't appear on the list doesn't mean its dust should be breathed!

Calendar of Events				
Date	Name	Topic	Event	Location
Feb 15, 2024	Tod Raines	Oval Box	Monthly Meeting	Zoom
March 21, 2024	Jeff Hornung	Square Plate with Bead Foot	Monthly Meeting	Zoom
April 18, 2024	Emma Cook	Embellishing with Powders and Flakes	Monthly Meeting	Zoom
May 16, 2024	Alan Leland	TBD	Hands-on Class	Roswell Woodcraft
May 16, 2024	Alan Leland	TBD	Monthly Meeting	Possible Hybrid: In Person & IRD
May 23-26, 2024	AAW's 38th International Woodturning Symposium			Portland, OR

GAW Officers and Directors		
Name, Position	Phone	Email address
Steve Pritchard , President	678-642-1701	pres@gawoodturner.org
Jeff Barnes, Vice President	678-372-4031	vp@gawoodturner.org
Dan Douthart, Treasurer	770-985-2564	treasurer@gawoodturner.org
Vacant, Secretary		secretary@gawoodturner.org
Tim Robertson, Member-at-Large	770-634-6604	board1@gawoodturner.org
Vacant, Member-at-Large		board2@gawoodturner.org
Hans Meier, Past President	404-403-2858	board3@gawoodturner.org
Vacant , Symposium Chair		symposium@gawoodturner.org
Kim Muthersbough, Program Chair	770-973-0539	program_committe@gawoodturner.org
Harry Saunders, Scholarship Chairman	404-352-2946	scholarships@gawoodturner.org
Vacant , Librarian		
Scott Questad, Newsletter Editor	770-872-0910	editor@gawoodturner.org
Nick Cook, Advisor	770-421-1212	advisor@gawoodturner.org
Steve Pritchard, Webmaster	678-642-1701	webmaster@gawoodturner.org

Woodturning Instruction

The following GAW club members give private woodturning instruction in their own shops. Contact them for more information.			
Nick Cook	nickcook@earthlink.net www.nickcookwoodturner.com	Marietta	770-421-1212
Mike Peace	mtpeace@bellsouth.net MikePeaceWoodturning.com	Suwanee	770-362-4308
Steve Pritchard	steve@stevepritchardwoodturning.com	Winston	770-947-3457
Bill Lynch	hughlynch@att.net	Sugar Hill	678-425-8056

Woodturning Schools in the Southeast

The following schools in the Southeast offer classes in woodturning, as well as other arts and crafts. Check out their websites to see the scheduled course offerings.

[John C. Campbell Folk School](#)

[Arrowmont School of Arts & Crafts](#)

[Highland Woodworking](#)

[Appalachian Center for Craft](#)

[Woodcraft of Atlanta](#)

DVD and Video Tape Library

The Georgia Association of Woodturners (GAW) has instructional VHS and DVD videos available for rental before each GAW meeting. A partial listing of the videos is on the GAW website here. Only members may rent tapes and DVDs. Rentals are \$2.00 per month. Rentals are limited to 2 tapes or DVDs and the items must be re-



turned the following month. Late fees of \$2.00 per month will be assessed for each item not returned on time.

Editor's Note

Newsletter Content - Please let me know if you have any comments or suggestions for the Newsletter. Each month I look for some little additional content for the newsletter I welcome your shop notes, safety tips, links to interesting woodturning websites, items for sale or exchange, etc. And if you see something humorous that has a woodturning or woodworking connection, pass it along. You can reach me via email (editor@gawoodturner.org, at the monthly meetings, or by phone (770-872-0910).

Woodturning Resources

<p>American Association of Woodturners Woodturning Association</p> <p>Tools and Supplies</p> <p>Bear Tooth Woods Specialty pen kits</p> <p>Best Wood Tools Specialized woodturning tools</p> <p>Craft Supply Woodturning Supplies</p> <p>Craft ID Signature medallions</p> <p>Earth's Watch Wooden jewelry and watches</p> <p>Franck Johannesen Woodturning</p> <p>Geiger's Solutions Robust Lathes and accessories</p> <p>Klingspor Abrasives and woodturning supplies</p> <p>Hartville Tool Woodworking Tools</p> <p>Highland Woodworking Woodworking tools, supplies</p> <p>Hunter Tool Systems Carbide woodturning tools</p> <p>Hut Products Woodturning tools, supplies</p> <p>John Jordan Woodturning</p>	<p>Woodturning tools and more</p> <p>JT Turning Tools Woodturning tools & accessories</p> <p>Lyle Jamieson Tools Hollowing tools</p> <p>OneWay Manufacturing Lathes and accessories</p> <p>Packard Woodturning Supplies</p> <p>Peachtree Woodworking Supply Turning and carving tools, supplies</p> <p>Penn State Woodturning tools, supplies</p> <p>Rockler Woodworking and Hardware</p> <p>Ron Brown's Best Woodturning tools and videos</p> <p>Sanding Glove Abrasives and sanding equipment</p> <p>SS Niles Bottle Stoppers Stainless steel bottle stoppers</p> <p>Thompson Lathe Tools High quality steel woodturning tools</p> <p>Vinces WoodNWonders Sanding products</p> <p>Woodcraft of Atlanta</p>	<p>Woodworking and Hardware</p> <p>Woodturners Wonders Lathe lamps & CBN wheels</p> <p>Woodturningz Pen kits and woodturning supplies</p> <p>Magazines</p> <p>More Woodturning Woodturning magazine</p> <p>Woodturning The British woodturning magazine</p> <p>Wood magazine Forum www.woodmagazine.com Q & A on Woodturning</p> <p>Websites</p> <p>AAW Video Library AAW's growing collection of instructional videos</p> <p>Woodturning Videos Excellent woodturning videos</p> <p>Mike Peace's Woodturning YouTube Channel Mike adds new woodturning videos each week</p> <p>Wood Sources</p> <p>AustralianBurls Burls from Australia</p> <p>Bell Forest</p>	<p>Figured and Exotic woods</p> <p>Big Monk Lumber Exotic woods</p> <p>Century Tree Turnings Woodturning blanks</p> <p>Got Wood? Source of Wood turning blanks from Piedmont area of South Carolina</p> <p>Hardwoods Incorporated Specialty Hardwoods</p> <p>North Woods Figured Wood from Northwest Oregon</p> <p>Two Tree Boyz Wood Selling locally harvested green wood Contact Elizabeth Ross at twotreeboyz@yahoo.com</p>
--	--	---	---

GAW Club members can get 15% discount on website wood purchases from North Woods. Use coupon code "WOODTURNERS" at checkout.



Closing

The opinions expressed in this monthly newsletter of the Georgia Association of Woodturners, do not necessarily reflect those of the Editor, Officers, or the GAW. Woodturning Schools and Instructors listed in this Newsletter are not recommended or endorsed by the GAW, but are made available to the GAW members and others as a convenience only. Your GAW questions, comments and suggestions are always welcome.

Date: _____

GAW Instant Gallery



Turner's Name: _____

Piece Name: _____

Wood Species: _____

Finish: _____

Any notes of interest, e.g. where you got the wood, any lesson learned in doing the project, etc.:

Date: _____

GAW Instant Gallery



Turner's Name: _____

Piece Name: _____

Wood Species: _____

Finish: _____

Any notes of interest, e.g. where you got the wood, any lesson learned in doing the project, etc.:

Date: _____

GAW Instant Gallery



Turner's Name: _____

Piece Name: _____

Wood Species: _____

Finish: _____

Any notes of interest, e.g. where you got the wood, any lesson learned in doing the project, etc.:

